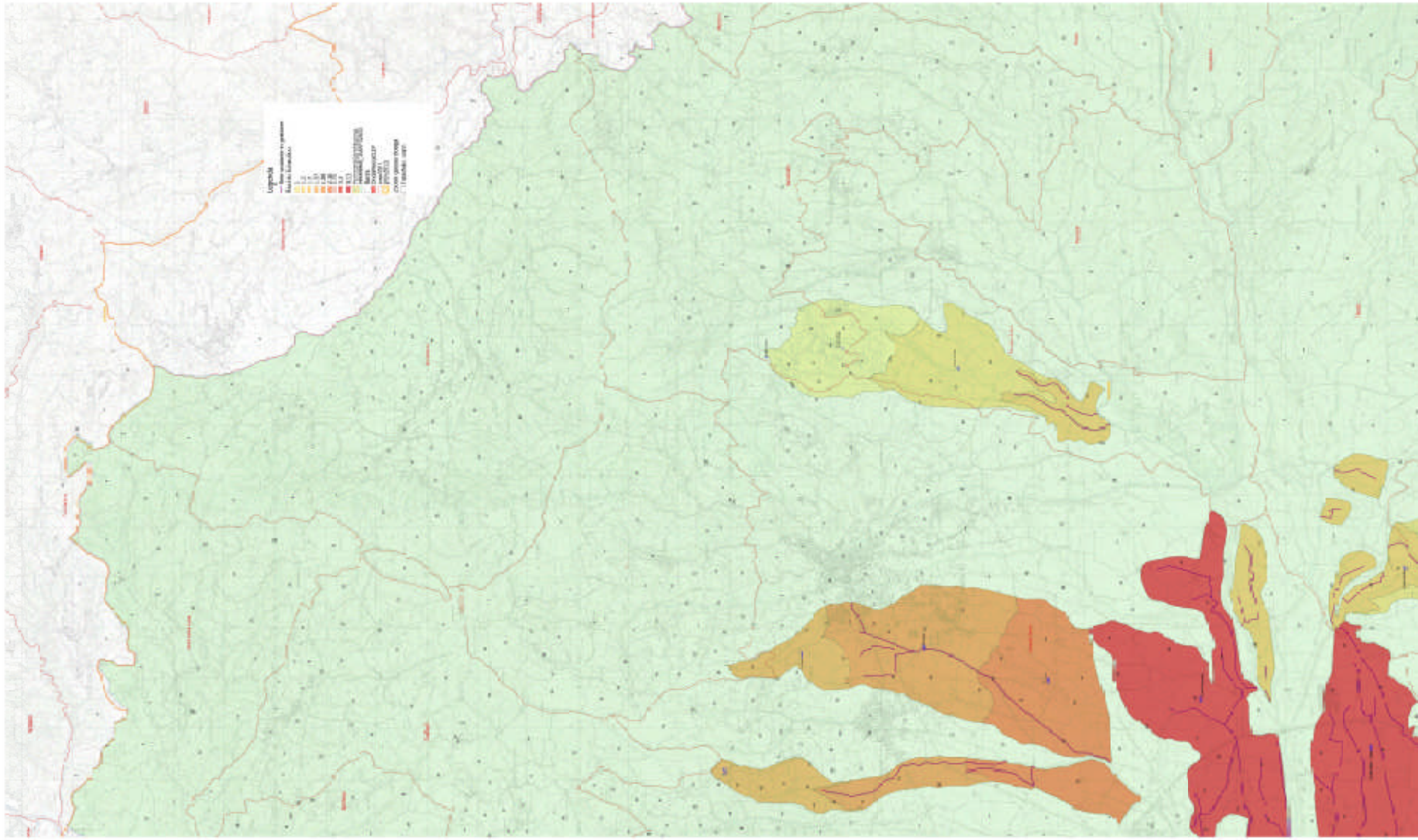

LIMITE AMMINISTRATIVI

Comuni storici:

Comuni parziali: